

IKSAD
7TH INTERNATIONAL CONFERENCE ON
SOCIAL SCIENCES & HUMANITIES

October 9-10, 2021
Ankara, TURKEY

IKSAD – INSTITUTE OF ECONOMIC DEVELOPMENT & SOCIAL RESEARCHES

CONFERENCE
PROCEEDINGS BOOK

Edited by
Dr. Mustafa Latif EMEK

ISBN 978-625-800725-1

IKSAD
7TH INTERNATIONAL CONFERENCE ON
SOCIAL SCIENCES & HUMANITIES
October 9-10, 2021
Ankara, TURKEY



CONFERENCE
PROCEEDINGS BOOK

Edited by

Dr. Mustafa Latif EMEK

All rights of this book belongs to IKSAD.

Without permission can't be duplicate or copied.

Authors of chapters are responsible both ethically and juridically.

Issued: 20.10.2021

www.iksadinstitute.org

ISBN 978-625-8007-25-1

CONFERENCE ID

TITLE OF CONFERENCE

IKSAD

7TH INTERNATIONAL CONFERENCE ON SOCIAL SCIENCES & HUMANITIES

DATE - PLACE

October 9-10, 2021

Ankara, Turkey

ORGANIZATION

- ✓ IKSAD-INSTITUTE OF ECONOMIC DEVELOPMENT AND SOCIAL RESEARCHES

ORGANIZING COMMITTEE

Prof. Dr. Salih ÖZTÜRK

Prof. Dr. Mustafa TALAS

Prof. Dr. Sarash KONYRBAEVA

Dr. Mustafa Latif EMEK

PARTICIPATING COUNTRIES

Turkey, Cyprus, North Macedonia, Ukraine, Georgia, Azerbaijan, Moldova, Pakistan, Hungary, Argentina, Belgrade, India, Nigeria, Indonesia, Serbia, Romania, Albania, Benim, Iran, Sri Lanka, Niger, Vietnam, Saudi Arabia, Croatia

NUMBER OF ACCEPTED PAPERS: 48

NUMBER OF REJECTED PAPERS: 51

THE NUMBER OF PAPERS BY FROM TURKEY: 19

OTHER COUNTRIES: 29

EVALUATION PROCESS

All applications have undergone a double-blind peer review process

COORDINATOR

Nurlan AKHMETOV

LANGUAGES

English

SCIENTIFIC COMMITTEE MEMBERS

Professors

Prof. Dr. Kinga Flaga – Gieruszyńska -
Poland
Prof. Dr. Aleksandra Klich - Poland
Prof. Dr. Sevi Oz - Turkey
Prof. Dr. Bartosz Jóźwik - Poland
Prof. Dr. Belgin Aydın - Turkey
Prof. Dr. Natalia Latigina - Ukraine
Prof. Dr. Olga Sciuchina - Moldova
Prof. Dr. Fahri Apaydın - Turkey
Prof. Dr. Akademik Muhtar İmanov -
Azerbaijan
Prof. Dr. Ramazan Gafarlı - Azerbaijan
Prof. Dr. Firdaus Khisamitdinova -
Russia
Prof. Dr. Nihat Şimşek - Turkey
Prof. Dr. M. Hakkı Alma - Turkey
Prof. Dr. Aliye Özenoğlu - Turkey
Prof. Dr. Nevzat Artık - Turkey
Prof. Dr. Sadettin Paksoy - Turkey
Prof. Dr. Veysel Bozkurt - Turkey
Prof. Dr. Guguli Dumbadze - Georgia
Prof. Dr. Osman Erkmen - Turkey
Prof. Dr. Sevcen Yıldız - Turkey
Prof. Selden Harris - USA
Prof. Dr. Gulizar Ibrahimova -
Azerbaijan
Prof. Dr. A. Beril Tuğrul - Turkey
Prof. Dr. Mykola Vas'kiv - Ukraine
Prof. Dr. Mehmet Okur - Turkey
Prof. Dr. Habiľ Andrea Bencsik -
Slovakia
Prof. Dr. Sri Indah Nikensari -
Indonesia

Prof. Dr. Petra Pelletier - France
Prof. Dr. Samir Ladacı - Algeria
Prof. Dr. Alfiye Yusupova - Russia

Associate Professors

Assoc. Prof. Dr. Veli Batdı - Turkey
Assoc. Prof. Dr. Arzu Tunçer - Turkey
Assoc. Prof. Dr. Aparna Srivastava -
India
Assoc. Prof. Dr. Mustafa Güleç -
Turkey
Assoc. Prof. Dr. Osman Kubilay Gül -
Turkey
Assoc. Prof. Dr. Seyithan Seydosoglu -
Turkey
Assoc. Prof. Dr. Ahu Pakdemirli -
Turkey
Assoc. Prof. Dr. Nilgun Ulutasdemir -
Turkey
Assoc. Prof. Dr. Melike Özer Keskin -
Turkey
Assoc. Prof. Dr. Guray Alpar - Turkey
Assoc. Prof. Gayana Yüksel - Ukraine
Assoc. Prof. Dr. Ali Fikret Aydın -
Turkey
Assoc. Prof. Dr. Tavaldieva Gulbaxar
Nışanovna - Uzbekistan
Assoc. Prof. Dr. Grozi Delchev -
Bulgaria
Assoc. Prof. Caroline Akhras - Lebanon
Assoc. Prof. Joanna Studzińska - Poland
Assoc. Prof. Dr. Özlem Ülger - Turkey
Assoc. Prof. Dr. Mustafa Mete - Turkey
Assoc. Prof. Dr. Aziz Alekberli
- Azerbaijan
Assoc. Prof. Dr. Ümran
Türkyılmaz - Turkey

Assoc. Prof. Ivaylo Staykov - Bulgaria

Assoc. Prof. Hassan Nasrollahzadeh
Saravi (Phd) - Iran

Assistant Professors

Dr. Alan Libert - Australia

Dr. Ronen Harel - Israel

Dr. Dipanwita Pal - India

Dr. İlkgül Kaya - Turkey

Dr. Cavit Polat - Turkey

Dr. Vedat Akman - Turkey

Dr. Bhakta Bandhu Dash - India

Dr. Mohamed El Malki - Morocco Dr.

Dilshoda Mubarekova - Uzbekistan Dr.

Shaukat Aref Mohammed - Iraq Dr.

Basim Mohammad Ali Aldahadha -
Jordan

Dr. Orhun Burak Sozen - Turkey

Dr. Tamalika Sultana - Bangladesh Dr.

Aslı Saylan Kırmızıgül - Turkey Dr.

Cyrille Feybesse - France

Dr. Malik Yılmaz - Turkey

Dr. Mahira ÖZÇALIK - Turkey

Dr. Minji Yang - South Korea

Dr. Hazim Abed Mohammed Al-
Jewaree - Iraq

Dr. Viola Makhzoum - Lebanon

Dr. Giscard Assoumou Ella- France

Dr. Hatice Nur Germir - Turkey

Dr. Murathan Keha - Turkey

Dr. Franck Amoussou - Benin Republic

Dr. Bashir Ali Saleh- Al-Jabal - Libya

Dr. Usmonov Botir Shukurillayevich -
Uzbekistan

Dr. Tien Dung Nguyen - Vietnam

Dr. Desmond Bala Bisandu - United
Kingdom

Dr. German Martinez Prats -
Universidad Juarez Autonoma De
Tabasco - Mexico

Dr. Mutlu Özgen - Turkey

Dr. Ragif Huseynov - Hungary

Dr. Abbas Karaağaçlı - Turkey

Dr. Bülent Haner - Turkey

Dr. José G. Vargas – Hernández -
M.B.A., Ph. D. - University Of
Guadalajara - Mexico

Dr. Nicholas Edizer - Turkey

Dr. Andre Nikwígize - United Nations

Dr. Catherine Lomia - Georgia

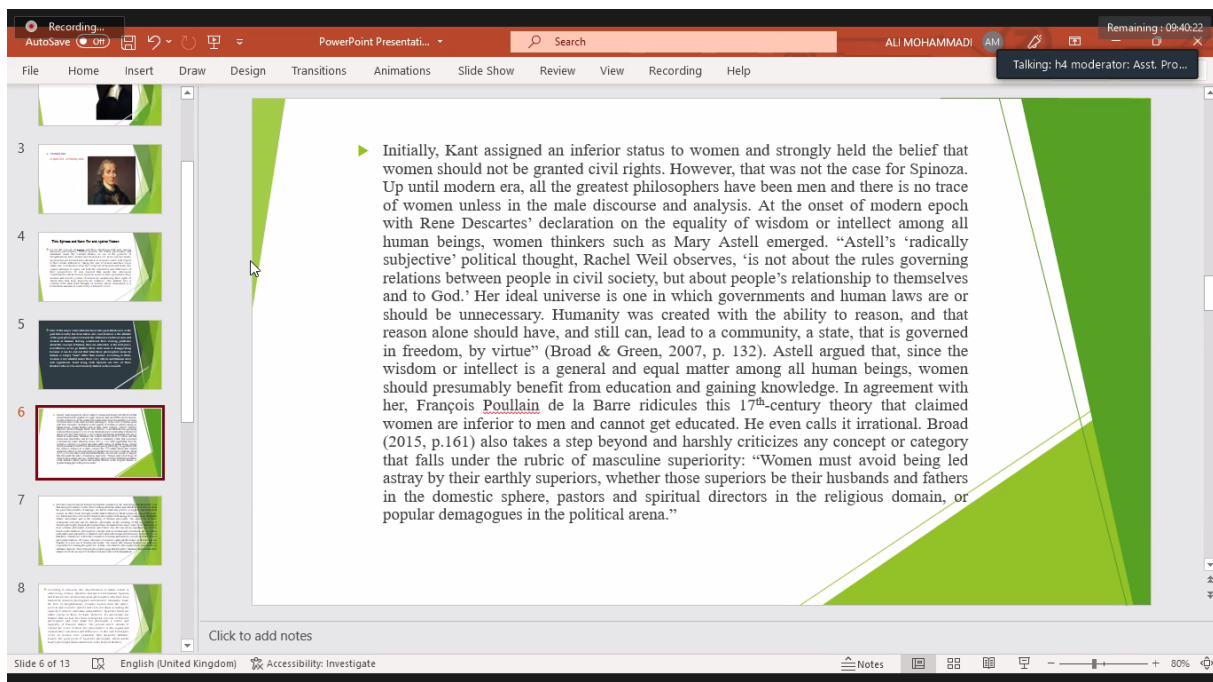
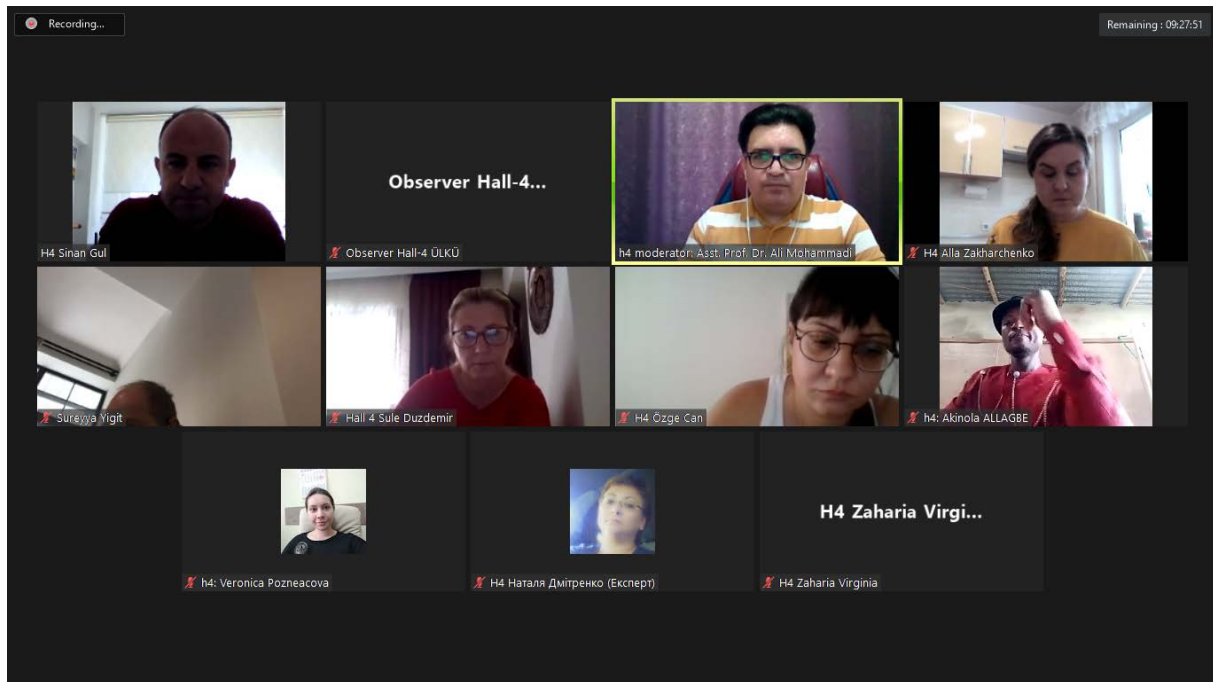

Recording... Remaining: 09:24:54

Talking: H4 Sinan Gul

AFRICAN-AMERICAN DRAMA

Langston Hughes



Amiri Baraka (former Leboi Jones)



August Wilson



Recording... TASKBAR DISPLAY SETTINGS END SLIDE SHOW Remaining: 09:17:10

0:06:25 12:28 PM Please move this window away

3. Social Integration

Fences (1987) by August Wilson

I hope that my art serves the masses of blacks in America who are in desperate need of a solid and sure identity. I hope my plays make people understand that these are African people, that this is why they do what they do. If blacks recognize the value in that, then we will be on our way to claiming our identity and participating in society as Africans.



Conclusion

African American drama became a powerful device for African-Americans to find their own voice, songs, and identity. First, it broke the walls of racism on a fictional level and then came the social progress. It enabled blacks to have a utopian vision of the future. It mirrored the African-American society, and showed the way to question the status quo.

collected his share of dreams deferred and hopes deflected. Wilson animates the play with a host of characters whose intersecting lives contribute to its rich plot. Every scene of the play, Wilson has pointed out, features Troy, and audiences watch as Rose, Troy's powerfully steady and loving wife of eighteen years, and Cory, their son, debate

Slide 6 of 8

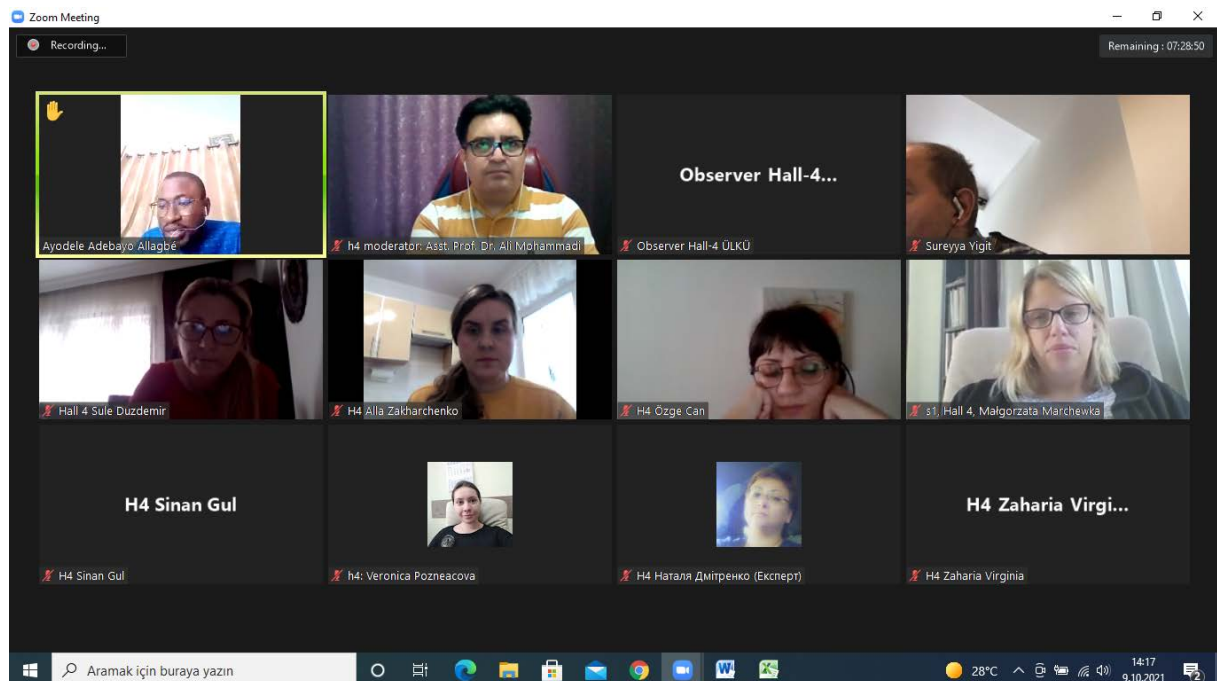
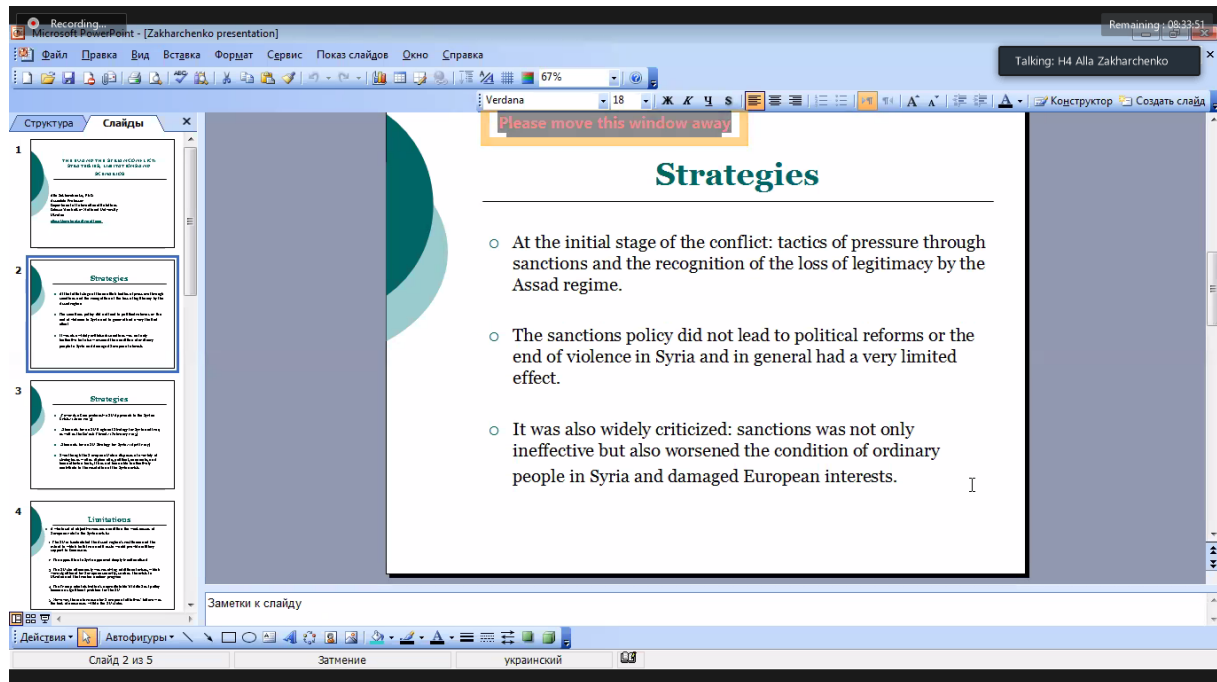

IKSAD 7TH INTERNATIONAL CONFERENCE ON SOCIAL SCIENCES & HUMANITIES
October 9-10, 2021 / Ankara, TURKEY
PHOTO GALLERY

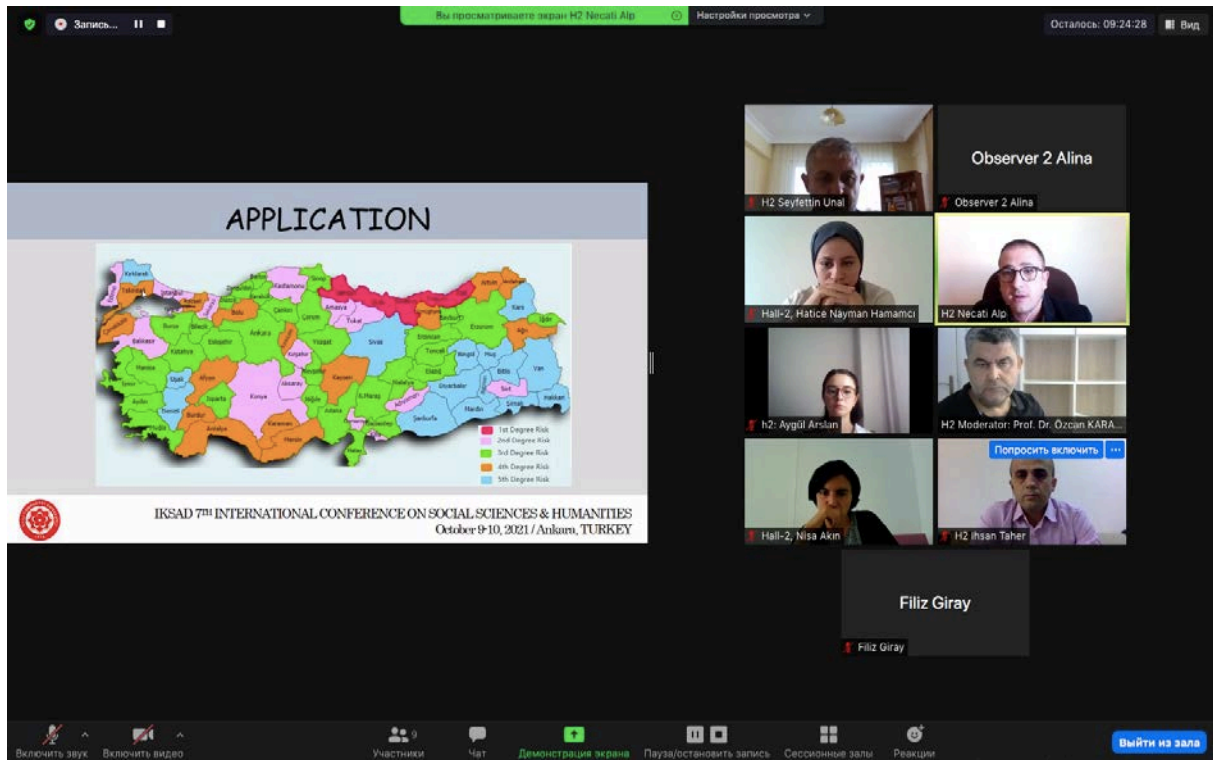

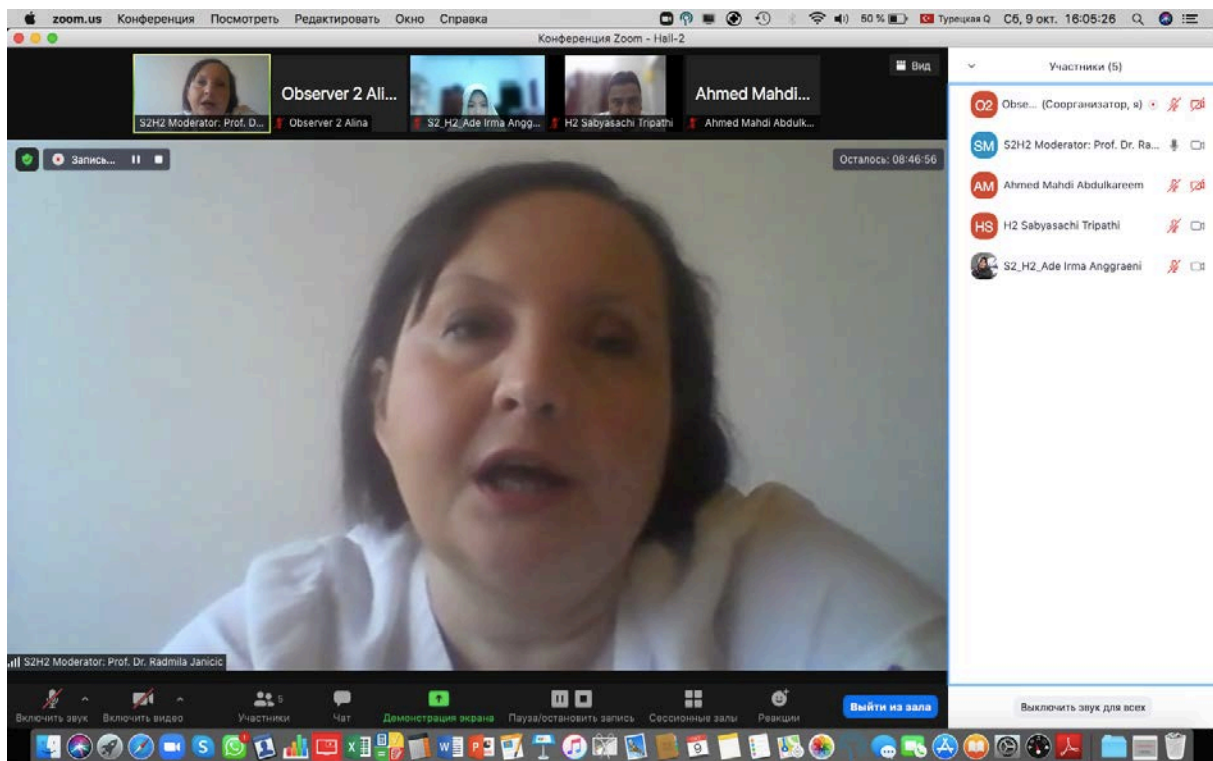
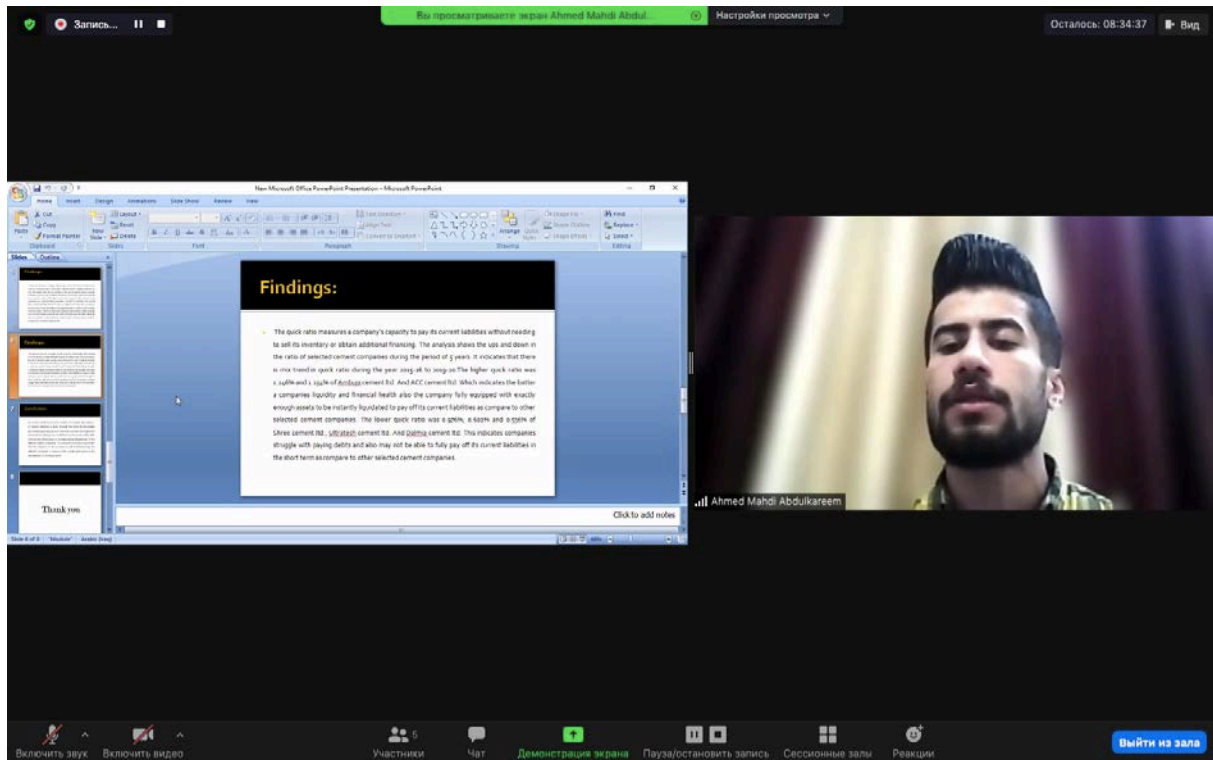



IKSAD 7TH INTERNATIONAL CONFERENCE ON SOCIAL SCIENCES & HUMANITIES

October 9-10, 2021
Ankara, TURKEY

Conference venue: Ankara

CONFERENCE PROGRAM

Online (with Video Conference) Presentation

Participating Countries:

Turkey, Cyprus, North Macedonia, Ukraine, Georgia, Azerbaijan, Moldova, Pakistan, Hungary, Argentina, Belgrade, India, Nigeria, Indonesia, Serbia, Romania, Albania, Benim, Iran, Sri Lanka, Niger, Vietnam, Saudi Arabia, Croatia

Meeting ID: 840 5575 6023
Passcode: 211099



zoom

ÖNEMLİ, DİKKATLE OKUYUNUZ LÜTFEN / IMPORTANT, PLEASE READ CAREFULLY**Önemli, Dikkatle Okuyunuz Lütfen**

- ✓ Kongremizde Yazım Kurallarına uygun gönderilmiş ve bilim kurulundan geçen bildiriler için online (video konferans sistemi üzerinden) sunum imkanı sağlanmıştır.
- ✓ Online sunum yapabilmek için <https://zoom.us/join> sitesi üzerinden giriş yaparak "Meeting ID or Personal Link Name" yerine ID numarasını girerek oturuma katılabilirsiniz.
- ✓ Zoom uygulaması ücretsizdir ve hesap oluşturmaya gerek yoktur.
- ✓ Zoom uygulaması kaydolmadan kullanılabilir.
- ✓ Uygulama tablet, telefon ve PC'lerde çalışıyor.
- ✓ Her oturumdaki sunucular, sunum saatinden 15 dk öncesinde oturuma bağlanmış olmaları gerekmektedir.
- ✓ Tüm kongre katılımcıları canlı bağlanarak tüm oturumları dinleyebilir.
- ✓ Moderatör – oturumdaki sunum ve bilimsel tartışma (soru-cevap) kısmından sorumludur.

Dikkat Edilmesi Gerekenler- TEKNİK BİLGİLER

- ✓ Bilgisayarınızda mikrofon olduğuna ve çalıştığına emin olun.
- ✓ Zoom'da ekran paylaşma özelliğine kullanabilmelisiniz.
- ✓ Kabul edilen bildiri sahiplerinin mail adreslerine Zoom uygulamasında oluşturduğumuz oturuma ait ID numarası gönderilecektir.
- ✓ Katılım belgeleri kongre sonunda tarafınıza pdf olarak gönderilecektir
- ✓ Kongre programında yer ve saat değişikliği gibi talepler dikkate alınmayacaktır

IMPORTANT, PLEASE READ CAREFULLY

- ✓ To be able to attend a meeting online, login via <https://zoom.us/join> site, enter ID "Meeting ID or Personal Link Name" and solidify the session.
- ✓ The Zoom application is free and no need to create an account.
- ✓ The Zoom application can be used without registration.
- ✓ The application works on tablets, phones and PCs.
- ✓ The participant must be connected to the session 15 minutes before the presentation time.
- ✓ All congress participants can connect live and listen to all sessions.
- ✓ Moderator is responsible for the presentation and scientific discussion (question-answer) section of the session.

Points to Take into Consideration - TECHNICAL INFORMATION

- ✓ Make sure your computer has a microphone and is working.
- ✓ You should be able to use screen sharing feature in Zoom.
- ✓ Attendance certificates will be sent to you as pdf at the end of the congress.
- ✓ Requests such as change of place and time will not be taken into consideration in the congress program.

Before you login to Zoom please indicate your name_surname and HALL number,
exp. Hall-1, Awais Khan



Meeting ID: **840 5575 6023**

Passcode: **211099**



OPENING SPEECH

9.10.2021

Ankara Local Time: 11:30 – 12:00

Mustafa Latif Emek

President & Founder of the

Institute of Economic Development And Social Research (IKSAD)

-Welcoming Speech-



Session-1, Hall-1

9.10.2021

Moderator: Assoc. Prof. Johnson Oluwole AYODELE & Assoc. Prof. Jane Roli ADEBUSUYI

Meeting ID: 840 5575 6023 / Passcode: 211099

Ankara Local Time: 12:00 – 14:00

1	STRUCTURE OF ART SOCIOLOGY	Mehmet Akif ÖZDAL	Sivas Cumhuriyet University, Sivas, Turkey
2	ECONOMIC AND SOCIAL EFFECTS OF SMUGGLING WITH MULES FOR REGIONAL PEOPLE OF NEIGHBORING PROVINCES OF IRAN, IRAQ AND SYRIA	Ehlinaz TORUN KAYABASI	Assoc. Prof. Dr. University of Kocaeli, Kocaeli, Turkey
		Orhan YILMAZ	Prof. Dr. Ardahan University, Ardahan, Turkey
3	A COMPARISON OF DEMOCRACY INDEXES	Ömer Taylan	Dr., Dicle University, Diyarbakır, Turkey,
		Ali Çiçek	Dr., Sivas Cumhuriyet University, Sivas, Turkey
4	DEMOGRAPHIC CONDITIONS AND MIGRATION IN ARMENIA	Sargiyya İmamali	Research Fellow, Azerbaijan National Academy of Sciences, Caucasus Studies Institute, Baku, Azerbaijan
5	IMPORTANCE OF INNOVATION IN SERVICE MANAGEMENT	Rima Mammadova	Ph.D. Candidate, University of Pecs, Hungary
6	TERRORISM: IMPLICATIONS OF RESOCIALIZATION FOR SECURITY AND DEVELOPMENT IN AFRICA	Assoc. Prof. Johnson Oluwole AYODELE	Lead City University, Ibadan, Oyo State, Nigeria
		Assoc. Prof. Jane Roli ADEBUSUYI	Lead City University, Ibadan, Oyo State, Nigeria
7	ORGANIZATION OF PREVENTIVE HEALTHCARE FOR WOMEN VICTIMS OF DOMESTIC VIOLENCE DURING THE COVID-19 PANDEMIC IN ORDER TO PREVENT FEMICIDE AS A GENDER-BASED MURDER	PhD Vida VILIĆ	Research Associate, Clinic of Dentistry Niš, Serbia
8	PREVENTING SOCIAL INTERNET CRIMES USING RELIABLE DISTRIBUTED APP STORE BASED ON BLOCKCHAIN TECHNOLOGY	Kiarash Shamsi	University of Science and Culture, Tehran, Iran.
		Hosein Gharaee	ICT research Institute (ITRC), Tehran, Iran.
All participants must join the conference 15 minutes before the session time. Every presentation should last not longer than 10-12 minutes. Kindly keep your cameras on till the end of the session.			



Session-1, Hall-2

9.10.2021

Moderator: Prof. Dr. Özcan KARAHAN

Meeting ID: 840 5575 6023 / Passcode: 211099

Ankara Local Time: 12:00 – 14:00

	Title	Author(s)	Affiliation
1	INSTANT MESSAGING GROUPS: IS IT CONVENIENCE OR TORTURE?	Mehmet Emin Bakay	Katip Çelebi University, İzmir, Turkey
		Sevtap Ünal	Katip Çelebi University, İzmir, Turkey
		Aygül Arslan	Katip Çelebi University, İzmir, Turkey
2	CREATION OF COVID-19 RISK MAPS USING SOCIO-ECONOMIC DATA AND FUZZY C-MEANS METHOD OF REGIONS IN TURKEY	Necati Alp Erilli	Sivas Cumhuriyet University, Sivas, Turkey
3	ETHICAL ASPECTS OF FINANCE	Seyfettin ÜNAL	Dumlupınar University, Kütahya, Turkey
4	WHAT ECONOMIC OPPORTUNITIES CAN BE BROUGHT TO ISRAEL AND UNITED ARAB EMIRATES BY THE ABRAHAM PEACE TREATY?	Ihsan H. TAHER	Tokat Gaziosmanpaşa University, Tokat, Turkey.
		Rüştü YAYAR	
5	HOW DID YOUNG CONSUMERS FEEL ABOUT BEING A CONSUMER DURING THE COVID-19 QUARANTINES?: AN ASSESSMENT WITH THE COLLAGE TECHNIQUE	Sevtap Ünal	İzmir Kâtip Çelebi University, İzmir, Turkey.
		Nisa Akın	İzmir Kâtip Çelebi University, İzmir, Turkey.
6	THE ROLE OF PHANTASY IN THE EFFECT OF EMOTIONS ON RISKY INVESTMENT INTENTION	Selim Aren	Yildiz Technical University, Istanbul, Turkey
		Hatice Nayman Hamamcı	Yildiz Technical University, Istanbul, Turkey
7	COMPARATIVE ANALYSIS OF TURKISH TAX WEDGE WITH OECD COUNTRIES	Prof. Dr. Filiz Giray	Bursa Uludağ University, Bursa, Turkey
8	INNOVATION AND ECONOMIC GROWTH IN EASTERN EUROPEAN COUNTRIES	Prof. Dr. Özcan KARAHAN	Bandırma Onyedi Eylül University, Balıkesir Turkey
<p>All participants must join the conference 15 minutes before the session time. Every presentation should last not longer than 10-12 minutes. Kindly keep your cameras on till the end of the session.</p>			



Session-1, Hall-3

9.10.2021

Moderator: Prof. Dr. Ulvi KESER

Meeting ID: 840 5575 6023 / Passcode: 211099

Ankara Local Time: 12:00 – 14:00

	Title	Author(s)	Affiliation
1	ARMENIANS IN CYPRUS UP TO 1963 AND TURKISH CYPRIOTS	Prof. Dr. Ulvi KESER	Girne American University, TRNC
2	THE HISTORY OF HUMAN RIGHTS ISSUES ON TURKEY'S EU ACCESSION	Dr. Çağlar EZİKOĞLU	Çankırı Karatekin University, Çankırı, Turkey
3	BIGGEST OBSTACLE TO IMPROVE RELATIONS BETWEEN TURKEY-ARMENIA: ARMENIANS OF DIASPORA	Yunus EKİCİ (PhD), Assist. Prof.	Osmaniye Korkut Ata University, Osmaniye, Turkey
4	KARABAKH REALITIES AND HISTORICAL REVIEW	Nigar Mustafayeva	Senior specialist, The Institute of Caucasus Studies, Azerbaijan
5	ILLEGAL ACTIVITIES IN KARABAKH BEFORE THE II.KARABAKH WAR	Aynur Azimzada	Azerbaijan National Academy of Sciences, Caucasus Studies Institute, Baku, Azerbaijan
6	CUSTOMARY LAW: CONTENT AND FUNDAMENTALS	Nurushova Gunel Giyas	Baku State University, Baku, Azerbaijan
7	HISTORICAL AND SOCIOLOGICAL PERSPECTIVE OF INTERFAITH HARMONY AMONG ALBANIANS	Dr. Genti KRUJA	University College Bedër, Humanities and Law Faculty, Tirana, Albania
8	MIGRATION AND CLIMATE REFUEES: CRUCIAL ASPECTS OF PHENOMENON, DEFINING AND REORGANIZING IN A GLOBAL SOCIAL FRAMEWORK	Assoc. Prof. Dr.sc. Katerina Veljanovska Blazhevskia	MIT University – Skopje, Faculty of Security Sciences, Skopje, the Republic of North Macedonia
All participants must join the conference 15 minutes before the session time. Every presentation should last not longer than 10-12 minutes. Kindly keep your cameras on till the end of the session.			



Session-1, Hall-4

9.10.2021

Moderator: Assist. Prof. Dr. Ali Mohammadi

Meeting ID: 840 5575 6023 / Passcode: 211099

Ankara Local Time: 12:00 – 14:00

	Title	Author(s)	Affiliation
1	SPINOZA AND KANT: FOR AND AGAINST WOMEN	Assist. Prof. Dr. Ali Mohammadi	Istanbul Yeni Yüzyıl University, Istanbul, Turkey
2	THREE MODES OF AFRICAN-AMERICAN DRAMATIC HERITAGE	Sinan Gul	National Defense University, Ankara, Turkey.
3	A NEW PERSPECTIVE ON THE RELATIONSHIP OF POETRY AND SOCIETY: COGNITIVE APPROACH	Özge Can	Dokuz Eylul University, Izmir, Turkey
		Şule Düzdemir	Dokuz Eylul University, Izmir, Turkey
4	REPRESENTATION OF THE WEISTIC IDEOLOGY IN SELECTED CLASSICAL AFRICAN NOVELS	Akinola Monday Allagbé	Université d’Abomey-Calavi (UAC), République du Benin
		Ayodele Adebayo Allagbé	Université de Zinder (UZ), République du Niger, Unité de Recherche en Sciences Sociales, Humaines, et de l’Education (UR_2SHE)
5	SYSTEM PRINCIPLES OF AUTONOMOUS LEARNING OF PROFESSIONALLY ORIENTED ENGLISH COMMUNICATION OF PRE-SERVICE EDUCATORS	Assoc. Prof. Dr. Natalia DMITRENKO	Vinnytsia Mykhailo Kotsiubynskyi State Pedagogical University, Vinnytsia, Ukraine
6	THE EU AND THE SYRIAN CONFLICT: STRATEGIES, LIMITATIONS AND SCENARIOS	Dr. Alla ZAKHARCHENKO	Odessa Mechnikov National University, Odessa, Ukraine
7	2021: THE GEOPOLITICAL ROLE OF THE EUROPEAN UNION IN THE POST-COLD WAR ORDER	Süreyya Yiğit PhD	New Vision University, Tbilisi, Georgia
8	THE REGULATION OF VACCINATION IN THE NATIONAL LEGISLATION OF THE REPUBLIC OF MOLDOVA	Dr. Virginia ZAHARIA	Moldova State University, Republic of Moldova
		Veronica POZNEACOVA	Moldova State University, Republic of Moldova
All participants must join the conference 15 minutes before the session time. Every presentation should last not longer than 10-12 minutes. Kindly keep your cameras on till the end of the session.			



Session-2, Hall-1

9.10.2021

Moderator: Assoc. Prof. Dr. Maria Butucea

Meeting ID: 840 5575 6023 / Passcode: 211099

Ankara Local Time: 15:00 – 17:00

	Title	Author(s)	Affiliation
1	STUDENT ACHIEVEMENTS IN YUNUS EMRE'S LITERARY WORK RISALETU'N-NUSHIYYE	Prof. Dr. Cem Tuna	Recep Tayyip Erdogan University, Rize, Turkey
		Büşra Turan	Recep Tayyip Erdogan University, Rize, Turkey
2	MEANINGS OF EDUCATION AND ACADEMIC ACHIEVEMENT: EXAMINING THE MEDIATING ROLE OF ACADEMIC SELF-EFFICACY	Sarwat Sultan, Sehrish Ameen, & Frasat Kanwal	Bahauddin Zakariya University, Multan, Pakistan
3	MENTAL PROGRAMMS AND CROSS-CULTURAL EDUCATION	Assoc. Prof. Dr. Maria Butucea	Teacher Training Department, Technical University of Civil Engineering, Tacul Tei B-dv, No.122-124, Bucharest, Romania
4	EXAMINING THE IMPACTS OF EXTRA-SCHOOL ACTIVITIES ON BENINESE LEARNERS' ACADEMIC ACHIEVEMENTS	Amadou SALAMI	Université d'Abomey-Calavi (UAC), Bénin
5	EFFECTIVE MATHEMATICS TEACHING METHODOLOGY	Dr. Raja Mohammad Latif	Prince Mohammad Bin Fahd University Al Khobar Kingdom of Saudi Arabia
6	INFLUENCE OF SOME ANTHROPOMETRIC INDICES ON GENERIC AND SPECIFIC BALANCE PERFORMANCE	Antonela Karmen Ivišić, Nikola Foretić PhD, Šime Veršić PhD	University of Split, Split, Croatia
7	NIKOL PASHINYAN'S FAILURE FOREIGN POLICY IN ARMENIA	Gunel Gurbanova	Chief specialist, Azerbaijan National Academy of Sciences, Caucasus Studies Institute, Baku, Azerbaijan
8	HARMONIZATION OF THE FOREIGN TRADE POLICY: EU & SERBIA	Assist. Prof. Dr. Mihailo Ćurčić, Research Associate	University of Defense, Military Academy, Social Sciences Department, Belgrade, Serbia
<p>All participants must join the conference 15 minutes before the session time. Every presentation should last not longer than 10-12 minutes. Kindly keep your cameras on till the end of the session.</p>			



Session-2, Hall-2

9.10.2021

Moderator: Prof. Dr. Radmila Janicic

Meeting ID: 840 5575 6023 / Passcode: 211099

Ankara Local Time: 15:00 – 17:00

15:00

	Title	Author(s)	Affiliation
1	THE IMPACT OF SUPERVISORY AND COWORKER SUPPORT TOWARDS CREATIVE WORK INVOLVEMENT	Dr. Muhammad Zia Ur Rehman	Assoc. Prof., National Defence University
		Dr. Zekeriya Nas	Assoc. Prof., Yuzuncu Yil University
		Mr. Arslan Ali & Mr. Adil	Research Scholars, Federal Urdu University of Arts Science and Technology, Pakistan
2	ECONOMIC AND STRATEGIC INTEREST OF CHINA AND INDIA IN CENTRAL ASIA	Rehana Kanwal	P.h.d Scholar, Department of Islamic Studies, National College of Business Administration and Economics, Lahore, Pakistan.
3	EXPERIENCE MARKETING IN ARTS	Professor Radmila Janicic, Ph.D	Faculty of Organizational Sciences, University of Belgrade
4	INTERNATIONAL SANCTIONS AND DEVELOPMENT: EVIDENCE FROM LATIN AMERICA AND THE CARIBBEAN (1950-2019)	Fernando Antonio Ignacio González	IIESS (UNS-CONICET) y FCE (UNaM) Ruta Nacional 12 KM 12.5 Posadas-Misiones (Argentina)
5	AN ANALYTICAL STUDY OF WORKING CAPITAL MANAGEMENT OF SELECTED CEMENT COMPANIES IN INDIA	Ahmed Mahdi Abdulkareem	Ph.D. Research Scholar, Department of Commerce and Business Administration, Saurashtra University, Rajkot, India
6	ATTITUDES TOWARD CHANGE: EVIDENCE FROM LOCAL GOVERNMENT	Dr. Ade Irma Anggraeni	Department of Management, Faculty of Economics and Business, Universitas Jenderal Soedirman, Purwokerto, Indonesia
7	RELATIONSHIP BETWEEN URBANIZATION AND HEALTH OUTCOMES IN INDIAN STATES	Dr. Sabyasachi Tripathi	Assist. Prof., Department of Economics, Adamas University, India
All participants must join the conference 15 minutes before the session time. Every presentation should last not longer than 10-12 minutes. Kindly keep your cameras on till the end of the session.			



Session-2, Hall-3

9.10.2021

Moderator: Assoc. Prof. Dr. Gökçe Çiçek CEYHUN

Meeting ID: 840 5575 6023 / Passcode: 211099

Ankara Local Time: 15:00 – 17:00

15:00

	Title	Author(s)	Affiliation
1	GREEN HRM PRACTICES AND STRATEGIC HRM: A REVIEW	Dr. MAC. Sulaiha Beevi Athambawa	South Eastern University of Sri Lanka.
2	COMPARING MANAGEMENT CONTROL SYSTEMS AND PERFORMANCE BY CHARACTERISTICS OF ENTERPRISES	Assoc. Prof. Dr. Oanh Thi Tu LE	University of Labor and Social Affairs, Hanoi, Vietnam
		Duc Minh NGUYEN	Hanoi University of Science and Technology, Vietnam
3	MACROECONOMIC IMPACTS OF SAFE ASSETS: INTERNATIONAL EVIDENCE AND POLICY DISCUSSION	Dr. Ly Dai Hung	VNU International School, Vietnam National University, Hanoi Vietnam Institute of Economics, Hanoi
4	REVIEWING THE EFFECTS OF EASTERN MEDITERRANEAN'S MARITIME DELIMITATION PROBLEMS ON THE SAFETY OF MARINE TRANSPORTATION CORRIDORS	Assoc. Prof. Dr. Gökçe Çiçek CEYHUN	Bursa Technical University, Bursa, Turkey
5	LOCATION AND IMPORTANCE OF THE AGRICULTURE SECTOR IN KÜTAHYA ECONOMY	Gülten SEN	Lec. Dr., KütaHYA Dumlupınar University, KütaHYA, Turkey
6	THE RELATIONSHIP OF EXPORT AND ECONOMIC GROWTH: THE CASE OF ECOWAS	Prof. Dr. Yusuf Bayraktutan	Kocaeli University , Kocaeli, Turkey
		Musa Sawaneh	Kocaeli University , Kocaeli, Turkey
7	REGULATORY CAPITAL ADEQUACY RATIO IS AN ELIXIR FOR EFFICIENCY IN ISLAMIC BANKS	Amina Malik	General Manager Finance Cable and Co, Pakistan
All participants must join the conference 15 minutes before the session time. Every presentation should last not longer than 10-12 minutes. Kindly keep your cameras on till the end of the session.			

CONTENTS

CONFERENCE ID	i
PHOTO GALLERY	ii
SCIENTIFIC COMMITTEE	iii
PROGRAM	iv
CONTENT	v

PROCEEDINGS BOOK

Ulvi KESER	1
<i>ARMENIANS IN CYPRUS UP TO 1963 AND TURKISH CYPRIOTS</i>	
Çağlar EZİKOĞLU	23
<i>THE HISTORY OF HUMAN RIGHTS ISSUES ON TURKEY'S EU ACCESSION</i>	
Mehmet Emin Bakay, Sevtap Ünal, Aygül Arslan	30
<i>INSTANT MESSAGING GROUPS: IS IT CONVENIENCE OR TORTURE?</i>	
Yunus EKİCİ	46
<i>BIGGEST OBSTACLE TO IMPROVE RELATIONS BETWEEN TURKEY-ARMENIA: ARMENIANS OF DIASPORA</i>	
Alla ZAKHARCHENKO	51
<i>THE EU AND THE SYRIAN CONFLICT: STRATEGIES, LIMITATIONS AND SCENARIOS</i>	
Necati Alp Erilli	52
<i>CREATION OF COVID-19 RISK MAPS USING SOCIO-ECONOMIC DATA AND FUZZY C-MEANS METHOD OF REGIONS IN TURKEY</i>	
Seyfettin ÜNAL	60
<i>ETHICAL ASPECTS OF FINANCE</i>	
Süreyya Yiğit	71
<i>2021: THE GEOPOLITICAL ROLE OF THE EUROPEAN UNION IN THE POST-COLD WAR ORDER</i>	
Ihsan H. TAHER & Rüştü YAYAR	99
<i>WHAT ECONOMIC OPPORTUNITIES CAN BE BROUGHT TO ISRAEL AND UNITED ARAB EMIRATES BY THE ABRAHAM PEACE TREATY?</i>	
Ali Mohammadi	110
<i>SPINOZA AND KANT: FOR AND AGAINST WOMEN</i>	
Nigar Mustafayeva	122
<i>KARABAKH REALITIES AND HISTORICAL REVIEW</i>	
Sevtap Ünal & Nisa Akın	128
<i>HOW DID YOUNG CONSUMERS FEEL ABOUT BEING A CONSUMER DURING THE COVID-19 QUARANTINES?: AN ASSESSMENT WITH THE COLLAGE TECHNIQUE</i>	
Selim Aren & Hatice Nayman Hamamcı	139
<i>THE ROLE OF PHANTASY IN THE EFFECT OF EMOTIONS ON RISKY INVESTMENT INTENTION</i>	
Virginia ZAHARIA & Veronica POZNEACOVA	150
<i>THE REGULATION OF VACCINATION IN THE NATIONAL LEGISLATION OF THE REPUBLIC OF MOLDOVA</i>	

Muhammad Zia Ur Rehman, Zekeriya Nas, Arslan Ali & Mr. Adil <i>THE IMPACT SUPERVISORY SUPPORT AND COWORKER SUPPORT THROUGH CREATIVE WORK INVOLVEMENT</i>	151
Aynur Azimzada <i>ILLEGAL ACTIVITIES IN KARABAKH BEFORE THE II.KARABAKH WAR</i>	157
Gunel Gurbanova <i>NIKOL PASHINYAN'S FAILURE FOREIGN POLICY IN ARMENIA</i>	162
Ehlinaz TORUN KAYABASI & Orhan YILMAZ <i>ECONOMIC AND SOCIAL EFFECTS OF SMUGGLING WITH MULES FOR REGIONAL PEOPLE OF NEIGHBORING PROVINCES OF IRAN, IRAQ AND SYRIA</i>	165
Nurushova Gunel Giyas <i>CUSTOMARY LAW: CONTENT AND FUNDAMENTALS</i>	172
Rehana Kanwal <i>ECONOMIC AND STRATEGIC INTEREST OF CHINA AND INDIA IN CENTRAL ASIA</i>	176
Cem Tuna & Büşra Turan <i>STUDENT ACHIEVEMENTS IN YUNUS EMRE'S LITERARY WORK RISALETU'N-NUSHIYYE</i>	177
Gökçe Çiçek CEYHUN <i>REVIEWING THE EFFECTS OF EASTERN MEDITERRANEAN'S MARITIME DELIMITATION PROBLEMS ON THE SAFETY OF MARINE TRANSPORTATION CORRIDORS</i>	188
Sargiyya İmamali <i>DEMOGRAPHIC CONDITIONS AND MIGRATION IN ARMENIA</i>	197
Filiz Giray <i>COMPARATIVE ANALYSIS OF TURKISH TAX WEDGE WITH OECD COUNTRIES</i>	202
Özcan KARAHAN <i>INNOVATION AND ECONOMIC GROWTH IN EASTERN EUROPEAN COUNTRIES</i>	216
Ömer Taylan & Ali Çiçek <i>A COMPARISON OF DEMOCRACY INDEXES</i>	224
Rima Mammadova <i>IMPORTANCE OF INNOVATION IN SERVICE MANAGEMENT</i>	230
Gülten SEN <i>LOCATION AND IMPORTANCE OF THE AGRICULTURE SECTOR IN KÜTAHYA ECONOMY</i>	235
Yusuf Bayraktutan & Musa Sawaneh <i>THE RELATIONSHIP BETWEEN EXPORT AND ECONOMIC GROWTH: THE CASE OF ECOWAS</i>	243
Radmila Janicic <i>EXPERIENCE MARKETING IN ARTS</i>	251
Ahmed Mahdi Abdulkareem & Alok Kumar Chakrawal <i>AN ANALYTICAL STUDY OF WORKING CAPITAL MANAGEMENT OF SELECTED CEMENT COMPANIES IN INDIA</i>	263
Özge Can & Şule Düzdemir <i>A NEW PERSPECTIVE ON THE RELATIONSHIP OF POETRY AND SOCIETY: COGNITIVE APPROACH</i>	273

Ade Irma Anggraeni	
<i>ATTITUDES TOWARD CHANGE: EVIDENCE FROM LOCAL GOVERNMENT</i>	279
Mihailo Ćurčić	
<i>HARMONIZATION OF THE FOREIGN TRADE POLICY: EU & SERBIA</i>	289
Vida VILIĆ	
<i>ORGANIZATION OF PREVENTIVE HEALTHCARE FOR WOMEN VICTIMS OF DOMESTIC VIOLENCE DURING THE COVID-19 PANDEMIC IN ORDER TO PREVENT FEMICIDE AS A GENDER-BASED MURDER</i>	298
Maria Butucea	
<i>MENTAL PROGRAMMS AND CROSS-CULTURAL EDUCATION</i>	299
Sabyasachi Tripathi	
<i>RELATIONSHIP BETWEEN URBANIZATION AND HEALTH OUTCOMES IN INDIAN STATES</i>	308
Genti KRUIJA	
<i>HISTORICAL AND SOCIOLOGICAL PERSPECTIVE OF INTERFAITH HARMONY AMONG ALBANIANS</i>	315
Amadou SALAMI	
<i>EXAMINING THE IMPACTS OF EXTRA-SCHOOL ACTIVITIES ON BENINESE LEARNERS' ACADEMIC ACHIEVEMENTS</i>	326
Kiarash Shamsi & Hosein Gharaee	
<i>PREVENTING SOCIAL INTERNET CRIMES USING RELIABLE DISTRIBUTED APP STORE BASED ON BLOCKCHAIN TECHNOLOGY</i>	327
Akinola Monday Allagbé & Ayodele Adebayo Allagbé	
<i>REPRESENTATION OF THE WEISTIC IDEOLOGY IN SELECTED CLASSICAL AFRICAN NOVELS</i>	328
Natalia DMITRENKO	
<i>SYSTEM PRINCIPLES OF AUTONOMOUS LEARNING OF PROFESSIONALLY ORIENTED ENGLISH COMMUNICATION OF PRE- SERVICE EDUCATORS</i>	336
Oanh Thi Tu LE & Duc Minh NGUYEN	
<i>COMPARING MANAGEMENT CONTROL SYSTEMS AND PERFORMANCE BY CHARACTERISTICS OF ENTERPRISES</i>	337
Raja Mohammad Latif	
<i>EFFECTIVE MATHEMATICS TEACHING METHODOLOGY</i>	350
Ly Dai Hung	
<i>MACROECONOMIC IMPACTS OF SAFE ASSETS: INTERNATIONAL EVIDENCE AND POLICY DISCUSSION</i>	359
Katerina Veljanovska Blazhevskaja	
<i>MIGRATION AND CLIMATE REFUGEES: CRUCIAL ASPECTS OF PHENOMENON, DEFINING AND REORGANIZING IN A GLOBAL SOCIAL FRAMEWORK</i>	367
Antonela Karmen Ivišić, Nikola Foretić, Šime Veršić	
<i>INFLUENCE OF SOME ANTHROPOMETRIC INDICES ON GENERIC AND SPECIFIC BALANCE PERFORMANCE</i>	375
Sinan Gul	
<i>THREE MODES OF AFRICAN-AMERICAN DRAMATIC HERITAGE</i>	376
Sulaiha Beevi Athambawa	
<i>GREEN HRM PRACTICES AND STRATEGIC HRM: A REVIEW</i>	384

**ATTITUDES TOWARD CHANGE:
EVIDENCE FROM LOCAL GOVERNMENT**

Dr. Ade Irma Anggraeni

Department of Management, Faculty of Economics and Business,
Universitas Jenderal Soedirman, Purwokerto, Indonesia

ORCID ID: 0000-0001-6896-7865

ABSTRACT

Globalization and regional autonomy are still significant issues faced in regional economic development. In order to improve competitiveness and management of assets optimal area, Local Governments should have the human resources management mechanism Human resources who have a proactive attitude towards change are individuals who are highly committed to the goals the organization wants to achieve. This study aims to explain aspects that can improve employee commitment, namely organizational communication, work involvement and organizational learning. The study was conducted on 239 employees of local government agencies in Banyumas district. Data analysis was carried out with the Least Square Partial program.

Keywords: organizational communication, work involvement, organizational learning, organizational commitment, attitude toward change.

1. INTRODUCTION

Globalization and regional autonomy require speed and foresight of local governments in managing regional potential to become more competitive. Regional autonomy is a strategy developed to strengthen the economy and regional competitiveness in order to strengthen national economic conditions in facing the era of globalization. Creating a strong local economy to top the agenda of local governments in order to be able to contribute more in national development. The local government needs to adjust its pace of movement with the demands of the community and the opportunities for cooperation offered by the private sector and abroad. Transformation efforts are a necessity for local governments by understanding various internal and external factors so that bureaucratic professionalism can be achieved.

Organizational readiness for change is determined by the views and attitude owned milli ki by members of the organization to change itself. In this case, the employee becomes essential. Employees who are committed to change will have a particular perspective that can encourage a series of actions aimed at the successful implementation of changes in the organization (Meyer et al, 2002). Commitment becomes an essential factor in achieving congruence between individual goals and organizational goals. Changes in an organization start from the preparation stage, namely the awareness to change. Employees who are aware of the changes will have a degree of understanding and acceptance better change that will lead to commitment, namely internalizing the changes in the implementation of the work (Conner, 1992).

In the process of change, it is very natural for an individual to experience feelings of insecurity and comfort due to changes in work relations and daily activities (Nadler, 1987). The perception that the work environment is uncertain will direct employees to become resistant and decrease commitment to the organization (Ashford et al, 1989). Changes

in an organization also have the potential to cause role ambiguity, namely a situation where employees do not have clear direction about their role in a job or organization (Rizzo et al, 1970). Employees can also experience role conflicts, namely the inconsistency between the efforts made and what is expected by the organization. Not only that, but change also has the potential for *role overload*. In order to anticipate this, organizations need to design good communication by prioritizing continuous feedback to reduce resistance to change and improve employee morale (Klein, 1996).

Good communication also needs to be supported by efforts to design work involvement so that employees feel they have the ability and can contribute to the work. Job involvement can be employees to be more adaptive in facing change because this able to see the opportunities and benefits of these conditions. An adaptive employee can optimize his ability to respond to change so that he can commit to organizational goals. Employees can be committed and have a positive attitude towards change if they see the opportunity given by the organization in developing and developing career paths. Various forms of activities such as training can increase employee commitment (Bhatnagar, 2007). When an organization can facilitate employees in developing their capabilities, employees will have the desire to try better and be committed to carrying out their duties (Paul and Anatharaman, 2004). Through learning, the organization helps employees to be more committed to the organization and increases the feeling of its membership in the organization (Sayeed, 2001).

This research aims to analyze the factors that influence employee attitudes toward change. Organizational commitment lead to the determinant factor in shaping the positive attitude of employees towards change. Organizational commitment can be achieved through organizational communication, work involvement and organizational learning. Support for the following research results:

a. Effect of Organizational Communication on Organizational Commitment

Organizational communication is a dynamic process that functions as the primary tool for the success or failure of the organization concerning the task environment. Allen (1992) states that interpersonal communication is like employee efforts to give opinions and views relating to the issues around them and communicate with superiors, colleagues and supervisors is a factor that influences organizational commitment. This statement supports the results of Downs (1988) research which states that there is a positive relationship between organizational communication and organizational commitment. Chen et al, (2006) concluded that the communication was positively related to organizational commitment. Based on the results of previous research hypotheses can be formulated first, namely:

H1. Organizational Communication Has Positive Effect on Organizational Commitment

b. Effect of Job Involvement on Organizational Commitment

Perrot (2002) concluded that Job involvement could be measured by the degree to which employees feel actively participate in their work or to what extent the employee is looking for some self-expression and actualisation in his work. Job involvement will make someone able to issue the best ability in doing a job because he was involved in the job. Previously Blau and Boal (1987) concluded that high work involvement would increase commitment organization. Based on the results of previous research, the second hypothesis can be formulated, namely:

H2: Job Involvement Has a Positive Effect on Organizational Commitment

c. Effect of Organizational Learning on Organizational Commitment

Research conducted by Mowday et al (1979) concluded that organizational learning affects organizational commitment. Pedler et al (1991) explained that in the context of the congruence of goals and values of employees towards the organization, organizational activities that facilitate the learning of all the members could increase employee commitment. Furthermore, Bhatnagar (2007) states that organizational learning increases the level of employee commitment. Based on the results of previous research, the third hypothesis can be formulated, namely:

H3: Organizational Learning Has Positive Effect on Organizational Commitment

d. Organizational Commitment on Attitudes Toward Change

Iverson research (1996) concluded that organizational commitment is the factor that most influences attitudes toward change after the factor of union membership. Employees who have a strong commitment to being more in line with the goals and values of the organization as well as better to accept the changes. This research supports Guest's opinion (1987) that employees who are committed will be more receptive to organizational changes than employees who do not commit. The results of the study of Lau and Woodman (1995) prove that organizational commitment has a direct and significant effect on the dimensions of change. Research Yousef (2000) concluded that affective commitment has a direct and positive effect on employee attitudes toward change. Based on the results of previous research hypotheses can be formulated fourth, namely:

H3: Organizational Commitment affects the attitude towards change

Based on the hypothesis presented above, the research framework is as follows.

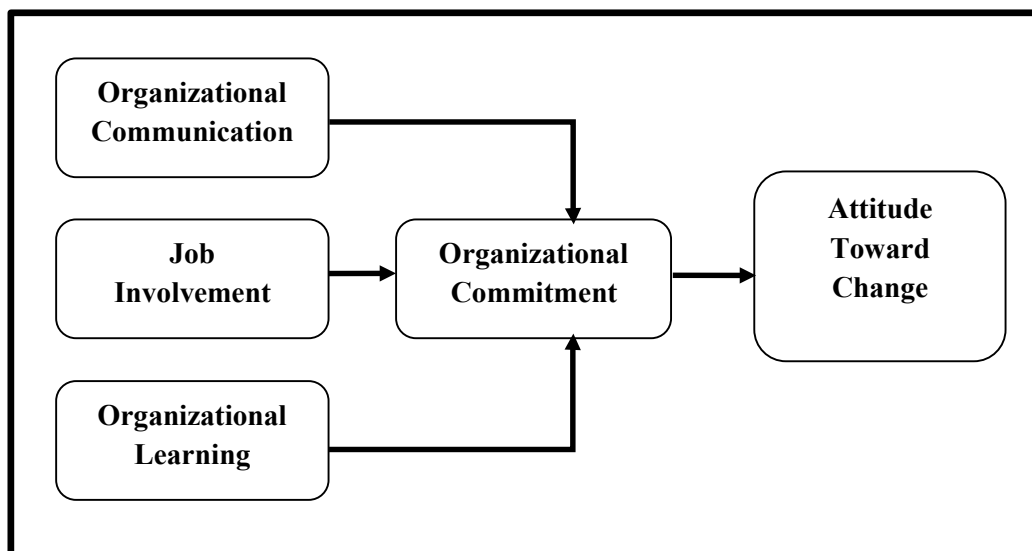

Figure1. Research model

2. RESEARCH METHODS

This research was explanatory as it aims to examine the influence of organizational communication, job involvement and organizational commitment to changing attitudes toward change. Sources of data obtained through the data of primary data obtained directly from the object of research by distributing questionnaires to the respondents. Data collection in this study was carried out by the survey method, namely using a questionnaire containing

the measuring construct or variable items used in the research model. The model of the questionnaire used is a closed and open questionnaire. The population in this study were all employees of the Regional Government Agency in Banyumas Regency. The sampling method uses the proportionate stratified random sampling method. In this study, there were 239 respondents. The variable measurement tool that will be used in this study uses interval data measurements.

This study was designed to test the relationship model of multiple relationships between variables, which involve many variables and the information to be obtained is simultaneous, so quantitatively the analysis technique used is the Partial Least Square model estimation. Chin (1998) states that Partial Least Square does not assume a particular distribution for parameter estimation, then the parameter technique is not needed. The PLS evaluation model is based on prediction measurements that have non-parametric properties. Outer model with reflexive indicators is evaluated by convergent validity and discriminant validity from the indicator and composite reliability for block indicators. Stone (1974) and Geisser (1975) stated that the structural model or inner model was evaluated by looking at the presentation of variance explained by looking at the R-square value for the latent dependent construct and also seeing the magnitude of the structural path coefficient. The stability of these estimates is evaluated using statistical t-tests obtained through bootstrapping procedures.

3. RESULTS AND DISCUSSION

a. Data collection

In this study, the data collected by the questionnaire directly as much as 248 questionnaires. From the results of questionnaires, 239 questionnaires were fulfilling the requirements to be analysed in order to test the hypothesis.

b. Characteristics of Respondents

The characteristics of the respondents in this study included the sex of education and work period. The majority of respondents aged 31 to 40 years (41%), the majority of respondents were male (74%), had an equivalent educational background of undergraduate (49%). The length of work of the respondents varies and is balanced between those who have more than 15 years of work experience (43%) and those who work less than 15 years (57%).

c. Measurement Model (Outer Model)

The measurement model or outer model defines how each indicator block is related to its latent variables. Outer models with reflexive indicators are evaluated by convergent and discriminant validity from the indicator and composite reliability for indicator blocks. In this section, we will discuss the results of testing the validity of the instruments used. Validity testing is done to determine the extent to which the ability of research instruments to measure the things that want to be measured. Validity test is done by analysing valid whether or not a sub-variable is used as a measurement and then from a valid sub-variable item analysis is done. Testing the validity of the items is done using PLS analysis tools. The results of this item analysis test will be discussed in this section. Although this instrument has been tested for validity in previous studies, validity testing is still needed because research is carried out under different conditions. Different conditions not only in terms of respondents, such as the characteristics of respondents, are of course different, but the differences also lie in the respondents who are intended.

Convergent Validity

Convergent validity refers to the existence of correlations between different instruments that measure the same construct. *Convergent Validity* is assessed based on the correlation between the score of the item or indicator (component score) and the construct score calculated by PLS. Convergent validity is used to determine the validity of each relationship between the indicator and its latent construct. The individual reflexive size is said to be high if it correlates more than 0.7 with the construct we to measure. However, for the initial phase of research on the development of a scale of measurement the loading value of 0.50 to 0.60 is considered sufficient (Ghozali, 2006). Based on this criterion, the indicator whose loading value is less than 0, 5 0 is dropped from the analysis and the estimation is carried out.

The results of data processing using PLS produce outer loading for each indicator (manifest variable) of the construct (variable). The results showed that there is a value loading value below 0.5. After processing indicators such invalid, then all the indicators have loading values above 0.70.

Discriminant Validity

Discriminant validity is used to show that latent constructs predict the size of their blocks to be better than the size of other blocks. Discriminant validity can be seen from the value of cross loading, the value of the indicator correlation to the construct must be higher than the value of the correlation between the indicator and other constructs, the results of the analysis show that loading correlation between each variable is more significant than loading correlation with other variables. This shows that the latent construct can predict the size of the block itself is better than the size of the other blocks. It means the variables have good discriminant validity.

Composite Reliability

Evaluation of indicator block reliability is done using composite reliability. Compared to Cronbach Alpha, composite reliability assumes that all indicators are given equal weight. So that composite reliability is a closer approximation with the assumption that parameter estimation is accurate while Cronbach alpha tends to lower bound estimate reliability. According to Chin (1998), an indicator is said to have good reliability if the value is greater than 0.7. Reliability test results with composite reliability can be seen in table 1.

Table 1. Composite Reliability

Composite Reliability		
OC	0.917	reliable
JI	0.868	reliable
OL	0.893	reliable
OComm	0.907	reliable
AC	0.913	reliable

In table 1 it can be seen that all latent variables can be accepted. Measurements with composite reliability of all variables above 0.7. Thus the construct that is built shows the accuracy and accuracy of the gauge or is reliable.

Structural Model (Inner Model)

Inner model is also called inner relation. The inner model describes the relationship between latent variables based on substantive theory. Assessing the inner model is to look at the relationship between latent constructs by paying attention to the results of the estimation of the path parameter coefficients and their level of significance. Hypothesis testing can be done by considering the level of significance and path parameters between these latent variables as shown in table 2.

Table 2. Inner Model

	Original Sample Estimate	Mean of subsamples	Deviation Standard	T-Statistic	R-Square
OC -> OComm	0.340	0.395	0.101	3,378	0.351
JI -> OComm	0.507	0.500	0.097	5,208	0.120
OL-> OComm	0.593	0.608	0.097	5,208	0.363
OComm -> AC	0.404	0.479	0.087	4,632	0.363

In assessing the PLS model begins by looking at the R-square value for each latent dependent variable. Changes in R-square values can be used to assess the effect of independent latent variables on latent dependent variables, whether they have substantive influence.

a. Organizational Commitment

Test the effect of organizational communication on the organizational commitment it appears in the calculated t-statistic value that is equal to 3.378 significant because it is bigger than the T-table which is 1.97 with a significant level of 0.05. Test results T shows that there is a significant effect of organizational communication on organizational commitment. The coefficient of the influence of organizational communication and organizational commitment at 0.340 is positive. Based on these results it can be concluded that H 1 is acceptable. So, there is a positive and significant influence of organizational communication on organizational commitment.

Test the effect of job involvement on the organizational commitment it appears in the calculated t-statistic, which is equal to 5.208 significant because it is bigger than the T-table which is 1.97 with a significant level of 0.0. T-test indicates that there is significant influence of job involvement towards organizational commitment. The coefficient of the influence of organizational involvement on organizational commitment equal to 0.507 is positive. Based on these results it can be concluded that H 2 is acceptable. So, there is a significant positive effect of work involved on organizational commitment.

Test the effect of organizational learning on the organizational commitment it appears in the calculated t-statistic value which is equal to 5.208 significant because it is greater than the T-table which is 1.97 with a significant level of 0.05. Test results T shows that there is a significant effect of organizational commitment on attitudes toward change. The coefficient of influence between organizational commitment and attitude towards change at 0.404 is

positive. Based on these results it can be concluded that H3 is acceptable. So, there is a positive and significant influence on organizational learning on organizational commitment.

Test the effect of the construct (latent) on an organizational commitment to attitudes toward change looks at the value of t-statistic significant count is equal to 4.632 because it is greater than the T-table which is 1, 97 with a significant level of 0.05. Test results T shows that there is a significant effect of organizational commitment on attitudes toward change. The coefficient of influence between organizational commitment and attitude towards change at 0,404 is positive. Based on these results it can be concluded that H4 is acceptable. So, there is a positive and significant influence on the organizational commitment to attitudes toward change.

DISCUSSION OF ANALYSIS RESULTS

The results of analysis by using Smart PLS indicated that based on the value of t-test statistic is calculated then H1 accepted. This result shows that there is a positive and significant influence of organizational communication on organizational commitment. Organizational communication is believed to play an essential role in encouraging member organizations to devote their efforts to the work of the organization. Willingness to make a serious effort on behalf of the organization is one of the three factors of organizational commitment. Strong trust, acceptance of the goals of organizational values and a great desire to maintain membership are organizational commitments. In this research setting, organizational communication is the other factor for the emergence of organizational commitment. With the logic of employees who have good relations with the leadership and get constructive feedback from superiors, they have a high commitment to the organization. This logic is supported by research conducted by Chen et al (2006) which concluded that organizational communication is positively related to organizational commitment. The results of this study also support the research of Downs (1981) stating that there is a positive relationship between organizational communication and organizational commitment. The results of the study are consistent with the proposed hypothesis and have the meaning that the organizational commitment that employees have is influenced by organizational communication.

The results of the study as shown in table 2 also show significant H2. This shows that there is a positive and significant influence of work involved on organizational commitment. In this research setting, work involvement is another factor in the emergence of organizational commitment. The logic that underlies that employee involvement in decision making that will affect employees and increase employee autonomy and control over their working lives will make employees more motivated, more loyal to the organization, more productive and more satisfied with their work. This logic is supported by research conducted by Blau and Boal (1987) which concluded that high work involvement would increase organizational commitment. The results of the study mean that organizational commitment held by employees is influenced by work involvement.

Hypothesis 3 which states that organizational learning has a positive effect on organizational commitment is also evident in this study. The efforts of various learning practices carried out by the organization not only can improve the ability of employees, but also can increase the desire of employees to showcase the efforts of employees who are better at completing their work. When an employee can achieve organizational goals through his best efforts, he is confident that there will be congruence between his goals and objectives. It can in creakanse employee commitment.

Hypothesis 4 which states that organizational commitment has a positive effect on attitudes toward change is also evident in this study. With the logic of employees who have high commitment will be more in line with the goals and values of the organization and more comfortable to accept changes in logic This is supported by research conducted by Lau and Woodman (1995) which prove that organizational commitment has a direct and significant effect on the dimensions of change. The results of the study are consistent with the proposed hypothesis. The results of this study also support the research conducted by Yousef (2000) which concluded that affective commitment directly and positively influences employee attitudes toward change. The research result means that an employee attitude towards change is influenced by organizational commitment which is owned by the employee.

4. CONCLUSION

This study found that through organizational commitment, the indirect influence of organizational communication, work involvement and organizational learning on attitudes toward change is significant and positive, or in other words through mediating organizational commitment, a significant and positive influence between organizational communication, work involvement and learning organizational attitude towards positive attitudes toward change will emerge. Based on the critical findings of the study, to increase the positive attitude towards change, it is suggested to the leaders of Regional Government Agencies to continuously improve communication, work involvement and organizational learning that support efforts to increase employee commitment in their organizations.

Implementation of the concept of work involved can be done through efforts to actively involve employees in the process of setting goals, decision making, and work activities. This can encourage employees to actively develop themselves so that the organizational commitment of employees to the organization is well maintained. Then the implementation of the concept of organizational communication can be done through increasing the pattern of communication of superiors to subordinates who have been established by developing sufficient communication. Organizational communication supports personal development and employee performance both emotionally and intellectually in an atmosphere of openness and concern for employees so that employees feel understood.

Indicators of trust in direct superiors are indicators of the highest loading factors in forming organizational communication. It is therefore recommended that the leaders of Local Government Agencies develop appropriate and fair policies for several reasons. First, it can reduce conflict among employees. Second, it can eliminate prejudice bias towards each other. Third, it takes time to study the emotional aspirations of employees and how they relate to collaborative work. Fourth, choose people suitable for roles in teams that have good professional abilities and emotional intelligence. Fifth, it is important to reward employees who excel and cleanse the organization of negative influences. Seventh, it should be compiled core values and standards of behaviour that can be accepted by each other, create an atmosphere of mutual concern and motivate creativity. Eight, it can support for developing heartfelt mentality and service in employee relations with each other. Then indicators of feeling centred/ engaged in work are indicators with the highest loading factors in shaping work engagement. Therefore it is recommended that the leaders of Regional Government Agencies continue to create a work environment that supports employee synergy and participation.

REFERENCES

- Allen, M. W., 1992. Communication And Organizational Commitment: Perceived Organizational Support As A Mediating Factor. *Communication Quarterly*, 40, 357–367
- Aranya, N. and Jacobson, D. 1975. An Empirical Study of Theories of Organizational and Occupational Commitment. *The Journal of Social Psychology*, 97 (1), 1, 15-22.
- Begley, T.M. and Czajka, J.M, 1993. Panel Analysis of The Moderating Effects of Commitment on Job Satisfaction, Intent to Quit, and Health Following Organizational Change. *Journal of Applied Psychology*, 522-6.
- Benkhoff, B, 1997. Disentangling Organizational Commitment: the Dangers of the OCQ for Research and Policy. *Personnel Review*, 26(1/2), 114-31.
- Bhatnagar, J., 2007. Predictors Of Organizational Commitment In India: Strategic Roles, Organizational Learning Capability And Psychological Empowerment. *The International Journal Of Human Resource Management*, 18(10), 1782-1811.
- Blau G.J., and Boal, K.B., 1987. Conceptualizing How Job Involvement And Organizational Commitment Affect Turnover And Absenteeism, *Academy Of Management review*, 12, 288-300
- Chen, J.C., Silverthorne, C., and Hung, J.Y., 2006. Organization Communication, Job Stress, Organizational Commitment, and Job Performance of Accounting Professionals in Taiwan and America, *Leadership and Organization Development Journal*, Vol. 27, No. 4, pp. 242 – 249
- Conner, Daryl. 1992. *Managing at the Speed of Change: How Resilient Managers Succeed and Prosper Where Others Fail*, Villard Books, New York
- Cooper, Donald R., and C. William Emory. 1999. *Metode Penelitian Bisnis*. Jilid 1 Edisi kelima Penerbit Erlangga Jakarta.
- Downs, C.W., Clappitt, P., and Pfeiffer, A., 1988. Communication And Organizational Outcomes. In G. Goldhaber and G. Barnett (Eds.), *Handbook of organizational communication* (pp. 171-211). Norwood,
- Ghozali, Imam, 2006. *Aplikasi Analisis Multivariate dengan SPSS*, Cetakan Keempat, Badan Penerbit Universitas Diponegoro, Semarang.
- Guest, D., 1987. Human Resource Management And Industrial Relations. *Journal of Management Studies* 24 : 5
- Iverson, R.D., 1996. Employee Acceptance Of Organizational Change: The Role Of Organizational commitment, *The International Journal of Human Resource Management*, Vol. 7 No. 1, pp. 122-49
- Kanugo, 1979, Measurement Of Job And Work Involvement, *Journal Of Applied Psychology*, 67, Pp 341-349
- Ketchand, Alice A. and Jerry R. Strawser. 1998. The Existence of Multiple Measures of Organizational Commitment and Experience- Related Difference in a Public Accounting Setting. *Behavioral Research in Accounting*. Vol. 10. pp: 109 – 137
- Knoop, Robert. 1995. Relationships Among Job Involvement, Job Satisfaction and Organizational Commitment for Nurse. *The Journal of Psychology* 129(6). Pp: 643-649

- Meyer, J.P., Natalie J. Allen, Catherine A. Smith (1993), Commitment To Roganization And Occupation: Extensions And Test Of Three Component Conceptualization, *Journal Of Applied Psychology*, Vol 78 No. 4, 538-351
- Meyer, J.P., Stanley D.J., Herscovitch, L., Topolnytsky L, 2002. Affective, Continuance and Normative Commitment to The Organization: A Meta- Analysis of Antecedents, Correlates and Consequences, *Journal Of Vocational Behavior*
- Mowday, R. T., Steers, R. M., and Porter, L. W. (1979). The Measurement Of Organizational Commitment. *Journal of Vocational Behavior*, 14, 224-247.
- Nadler, A., 1987. Determinants Of Help Seeking Behaviour: The Effects Of Helper's Similarity, Taskcentrality And Recipient's Self Esteem. *European Journal of Social Psychology*, 17,57-67
- Paul, A.K., and Anantharaman, R.N., 2004. Influence of HRM practices on organizational commitment: A study among software professionals in India. *Human Resource Development Quarterly*, 15 (1), 77-88
- Rizzo, J.R., House, R.J., and Lirtzman, S.I., 1970. Role conflict and ambiguity in complex organizations. *Administrative Science Quarterly*, 15(2): 150-163.
- Schuler, Randall S. and Susan E. Jackson.1997. *Manajemen Sumber Daya Manusia Menghadapi Abad Ke-21*. Edisi Keenam. Jilid 1. Penerbit Erlangga. Jakarta
- Scholl, R. W. (1981). Differentiating Organizational Commitment From Expectancy As A Motivating Force. *Academy of Management Review*, 6, 589-599
- Yousef, Darwish. A (2000), Organizational Commitment As A Mediator Of The Relationship Between Islamic Work Ethic And Attitudes Toward Organizational Change, *Human Relations, Journal Of Applied Psychology*, Vol 52 (4) 513-537



CERTIFICATE OF PARTICIPATION

This certificate is proudly presented to

Dr. Ade Irma Anggraeni

*in oral and technical presentation,
recognition and appreciation of research contributions to*

**IKSAD
7TH INTERNATIONAL CONFERENCE ON SOCIAL SCIENCES & HUMANITIES
October 9-10, 2021 - Ankara**

with the paper entitled

ATTITUDES TOWARD CHANGE: EVIDENCE FROM LOCAL GOVERNMENT

Dr. Mustafa Latif Emek
Chairman of IKSAD Institute

www.iksadyayinevi.com

www.iksadinstitute.org

www.iksadsem.org

www.iksad.co.uk

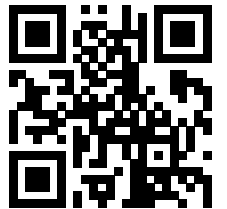

www.iksad.org.tr